

4 PARK AVE.

MAPLEWOOD

R. E. D. OCTOBER 1946

4 Park Ave., Mplwd.

Sold to Harry Kligara,
prem. for \$11,500.

Rented 5/1/33 (mkw phoned)

letter
Badgley
2/6/33

Badgley & Co. -Realtors --Or.3-0093
40 Brick Church Plaza, East Orange

*June 3.9
to salesbary*

Colonial lot 50 x 100 well shrubbed
Mtg. \$5,600 -Maplewood B & L
" (2nd) \$1,400 -private \$2,000 cash
screened

1st- L.R.with fireplace,D.R..K.open porch
2nd- 3 rooms, bath, sleeping porch
basement--laundry,lav.steam plant-hot water
heater

1-car garage FOR RENT \$75 mo.

Poss. Feb.15th -sooner, if necessary
submit offers -full commission
to Badgley & Co. Tenant--Williams-S.O.2-8432
Call before showing

8 Park Ave. Maplewood 6-1-1 \$9,000.00

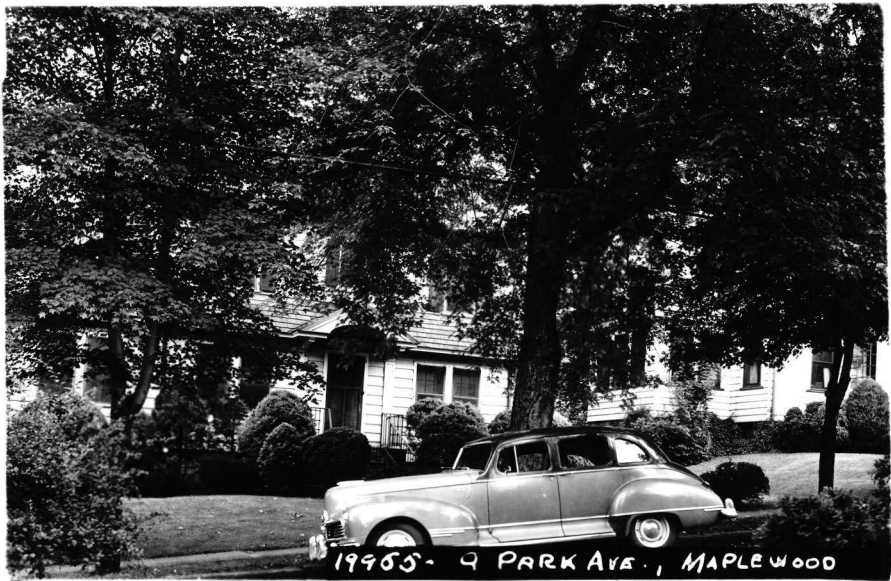

Board of Realtors of the Oranges and Maplewood

Photo by George B. Biggs, Inc.

\$20,500